



## Empower your people to have healthier relationships with health + care.

Discover how we're combining technology, navigation, and advanced primary care to help organizations like yours achieve the new healthcare value equation:



Vastly better experience with health and care



Improved whole health outcomes for all



Sustainable cost trend



Vera Whole Health and Castlight Health are now apree health

## The stakes are high with healthcare challenges in America

**Affordability crisis**

**54%**

Employers whose healthcare costs were over budget in 2022

**Insufficient access**

**56 days**

Average time to schedule a new appointment in family medicine

**Delayed care**

**4 in 10**

Adults have delayed medical care due to cost in the past year

**Erosion of experience**

**12**

Average digital employer programs, adding to the complexity of navigation

# Unlocking value and redefining care

With 20+ years of experience and a suite of proven healthcare solutions, we've cracked the code for achieving best-in-class outcomes.

## apree total outcomes Advanced Primary Care | Navigation

- **The best of clinical care and navigation** to engage your whole population, ensure access to high-quality care, and manage health
- **Comprehensive care team** addresses whole health, with primary care providers, behavioral health clinicians, and health coaches
- **Market-based solution** integrates and refers into the best of the local care delivery landscape
- **Delivers outcomes and value** with full accountability for total cost of care

**+86**

Member NPS

**Top 25%**

HEDIS quality

**3-7%**

Cost of care reduction



## apree whole health Navigation | Clinical Advocacy | Health Coaching

- **Better serve higher risk populations** by integrating care management and health coaching into the apree total engagement experience
- **Simplified experience** that removes barriers to care, from care guidance to appointment scheduling, to billing/claims resolution
- **Guarantees to improve quality of care**, from preventive care, to reduced ER utilization, to high-value specialist referrals

**↑1.5x**

Gap-in-care closure

**↓26%**

Lower ER utilization

**up to 3.2%**

Validated medical savings



## apree total engagement Navigation | Wellbeing | Advocacy

- **Best-in-class engagement** driven by a fully integrated care navigation and wellbeing experience
- **Reduce benefits complexity** with a single platform that personalizes guidance to benefits and in-network care
- **Improve program utilization** with an easy-to-deploy ecosystem of best-in-breed digital health partners
- **Reduce healthcare hassles** with support from a team of experts

**+77**

Member NPS

**65%**

90-day engagement

**↑1.5-3.5x**

Program engagement

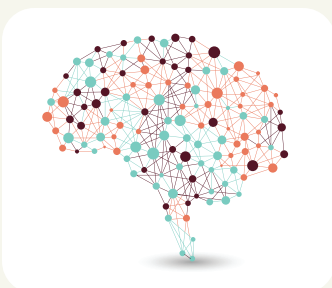
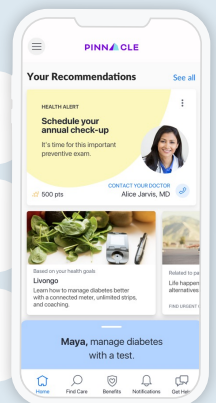

## apree foundation

All apree health solutions are built on the apree foundation—the technology infrastructure and data backbone that underpins everything we do.

- Secure and scalable cloud architecture
- Industry's richest dataset and connected ecosystem
- Outcomes-focused analytics and reporting